

# MAP SHOWING EXPOSURES OF IRON-ORE, MINING LEASES, APPROVED AREA FOR LEASES IN WEST SINGHBHUM DISTRICT, JHARKHAND

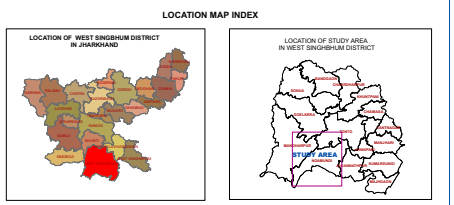
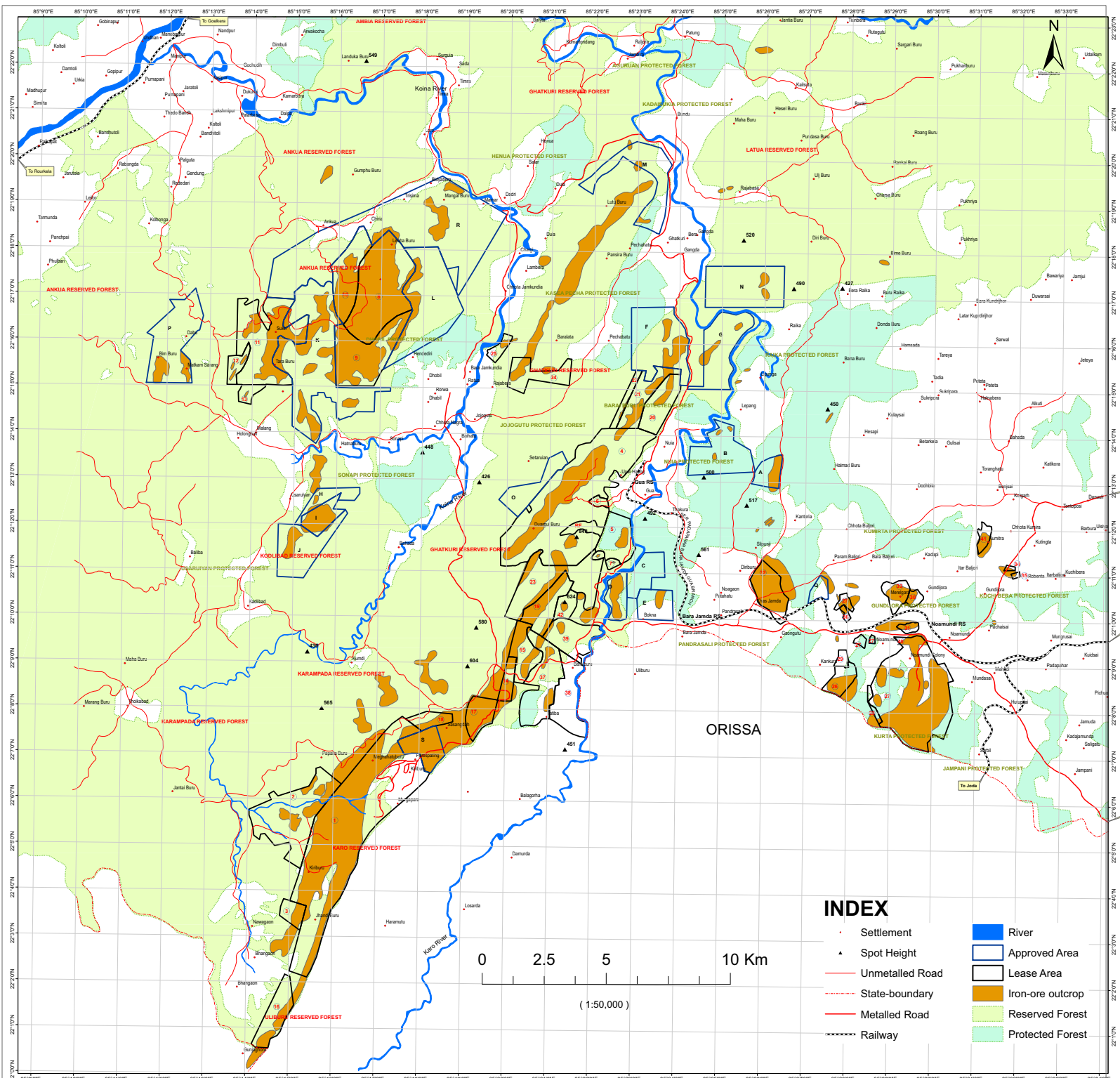

### SOI TOPO INDEX

79F2	79F8	79F16
79F3	79F7	79F11
79F4	79F6	79F12

### LEASED OUT AREA

SL. NO.	NAME OF LEASE AREA	VILLAGE /MAUZA	AREA (IN HECT.)
1	Steel Authority of India Ltd Kirburu	Kirburu	1936.14
2	Steel Authority of India Ltd Megahataburu	Megahataburu	879.439
3	Steel Authority of India Ltd	Kirburu	82
4	Indian Iron & Steel Company	Gua	1443.77
5	Indian Iron & Steel Company	Gua	210.44
6	Indian Iron & Steel Company	Jhilingburu	30.43
7	Indian Iron & Steel Company	Gua	13.76
8	Indian Iron & Steel Company Manoharpur	Budhaburu	823.83
9	Indian Iron & Steel Company	Budhaburu	512.95
10	Indian Iron & Steel Company	Ajilaburu	323.83
11	Indian Iron & Steel Company	Ankua	609.57
12	Indian Iron & Steel Company	Ankua	67.18
13	Indian Iron & Steel Company	Ankua	38.85
14	R. Modi & Company	Nowa Karampada	110.68
15	M.L. Jain & Sons	Karampada	202.35
16	Saha Bros.	Karampada	233.89
17	Singhbhum Mineral Company	Karampada	141.645
18	General Produce Co.	Karampada R.F.	70.68
19	T.P. Saw	Ghatkuri	202.35
20	Orissa Manganese & Minerals	Ghatkuri	275.19
21	Rungta Mines Pvt. Ltd	Ghatkuri	138.85
22	Nirmal Kumar-Pradeep Kumar	Ghatkuri	149.74
23	Usha Martin Ltd.	Ghatkuri (Vijay)	155.078
24	General Produce Co.	Ghatkuri	163.9
25	Padam Kumar Jain	Rajabera	41.63
26	Padam Kumar Jain	Thakurani	84.68
27	Tata Iron & Steel Co.	Noamundi	1160.36
28	Smt. Mira Ghosh & Samir Ghosh	Noamundi	20.07
29	Koushal Anuj Rathore	Noamundi	31.987
30	Anand Bardhan	Noamundi	62.42
31	Nirmal Kumar-Pradeep Kumar	Noamundi	66.78
32	Singhbhum Mineral Company	Jamda	265.58
33	Rungta Mines Pvt. Ltd	Meralgara	122.01
34	Anand Bardhan	Harbajori	33.7
35	Gourhanwar Sharda	Harbajori	57.46
36	Shri Vijay Kumar Ojha	Bara-Bajori	21.24
37	Rameshwar Jata Mills	Baraburu	259
38	Karnaljeet Singh Ahluwalia	Baraburu	129.49
39	Karnaljeet Singh Ahluwalia	Baraburu	250.76
40	Anil Kherwal	Bandburu	22.53
41	Khairu Liaquat Thakkar	Kumirta	30.84
42	Shree Deekabhai Bhelee	Ajilaburu	46.62

### APPROVED AREA

SL. NO.	NAME OF APPROVED AREA	VILLAGE /MAUZA	AREA(IN HECT.)
A	KYS	Kantoria	139.5
B	Balmukund	Nuia	373.25
C	Balajee Sponge Iron Ltd.	Bokna	420.96
D	AML Steel Ltd.	Bokna	383.54
E	Rungta Mines Ltd.	Bokna	343
F	Jindal Steel Power Ltd.	Jeraldaburu	537
G	Bhushan Steel Ltd.	Chatuburu	422.75
H	Sunflag Iron & Steel Co.	Kodalbad	120
I	Electro Steel Casting	Kodalbad	192.5
J	Rungta Mines Ltd.	Kodalbad	350.5
K	JSW	Ankua	999.91
L	Sesa Gua Ltd.	Dhobil	999.4
M	Bihar Sponge Iron Ltd.	Roam	543
N	Ispat Industries Ltd.	Raika	520
O	Horizon Loha Udyog Ltd.	Setaruan	215
P	Essar Steel Ltd. (PL)	Ankua	568.75
Q	Anindita Trades & Investment Ltd.	Parambajori	47.14
R	Tata Steel Ltd.(PL)	Ankua	1808
S	Arcelor Mittal India Ltd.	Karampada R.F.	202.35

### INDEX

- Settlement
- ▲ Spot Height
- Unmetalled Road
- - - State-boundary
- Metalled Road
- Railway
- River
- Approved Area
- Lease Area
- Iron-ore outcrop
- Reserved Forest
- Protected Forest

